

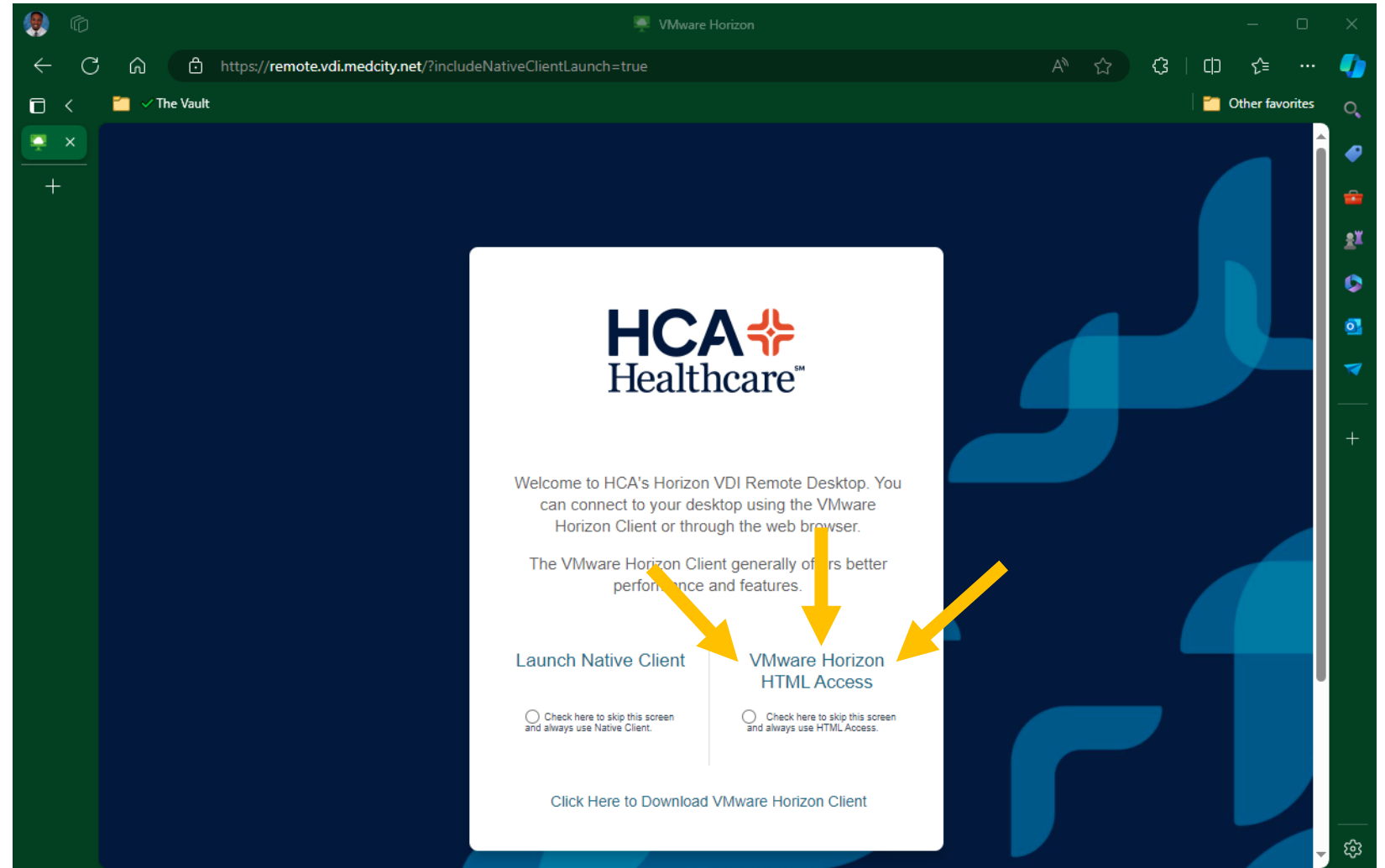

# HCA Login & EMR

# Login

- Use any browser to go to [VMware Horizon \(medcity.net\)](https://remote.vdi.medcity.net)
- Choose the option to the right entitled, '**VMware Horizon HTML Access**'
  - This allow you to use the web-based version of the EMR



# Login

- Use your Login information that was initially assigned to you by HCA

- Ex: User: NOZ4131

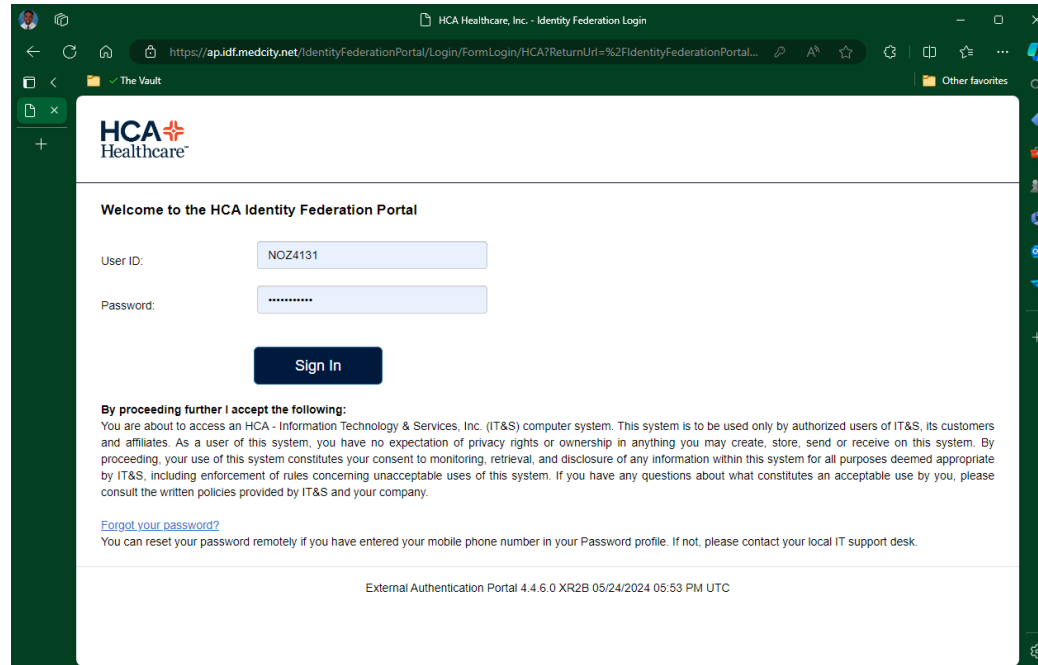

The screenshot shows the HCA Identity Federation Portal login page. The browser address bar displays the URL: <https://apidf.medcity.net/IdentityFederationPortal/Login/FormLogin/HCA?ReturnUrl=%2FIdentityFederationPortal...>. The page features the HCA Healthcare logo at the top. Below the logo, the text "Welcome to the HCA Identity Federation Portal" is displayed. There are two input fields: "User ID:" with the value "NOZ4131" and "Password:" with masked characters. A "Sign In" button is located below the password field. A disclaimer text is present, stating: "By proceeding further I accept the following: You are about to access an HCA - Information Technology & Services, Inc. (IT&S) computer system. This system is to be used only by authorized users of IT&S, its customers and affiliates. As a user of this system, you have no expectation of privacy rights or ownership in anything you may create, store, send or receive on this system. By proceeding, your use of this system constitutes your consent to monitoring, retrieval, and disclosure of any information within this system for all purposes deemed appropriate by IT&S, including enforcement of rules concerning unacceptable uses of this system. If you have any questions about what constitutes an acceptable use by you, please consult the written policies provided by IT&S and your company." Below the disclaimer, there is a link "Forgot your password?" and a note: "You can reset your password remotely if you have entered your mobile phone number in your Password profile. If not, please contact your local IT support desk." At the bottom, it says "External Authentication Portal 4.4.6.0 XR2B 05/24/2024 05:53 PM UTC".

- A 'One-time Passcode' should be sent to the cell phone number associated with the account

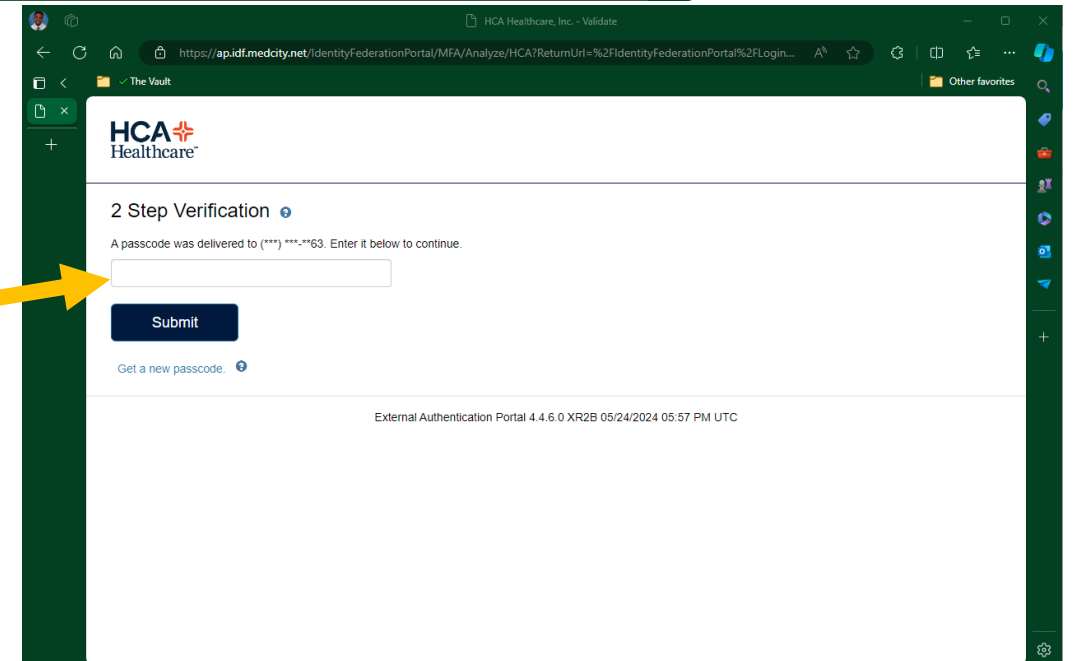

The screenshot shows the HCA Identity Federation Portal 2 Step Verification page. The browser address bar displays the URL: <https://apidf.medcity.net/IdentityFederationPortal/MFA/Analyze/HCA?ReturnUrl=%2FIdentityFederationPortal%2FLogin...>. The page features the HCA Healthcare logo at the top. Below the logo, the text "2 Step Verification" is displayed. A message states: "A passcode was delivered to (\*\*\*) \*\*\*-\*\*-63. Enter it below to continue." There is an input field for the passcode and a "Submit" button. A link "Get a new passcode." is located below the input field. At the bottom, it says "External Authentication Portal 4.4.6.0 XR2B 05/24/2024 05:57 PM UTC". A yellow arrow points from the text "A 'One-time Passcode' should be sent to the cell phone number associated with the account" to the input field.

# Login

- Select the only option '**East Florida PROD**'

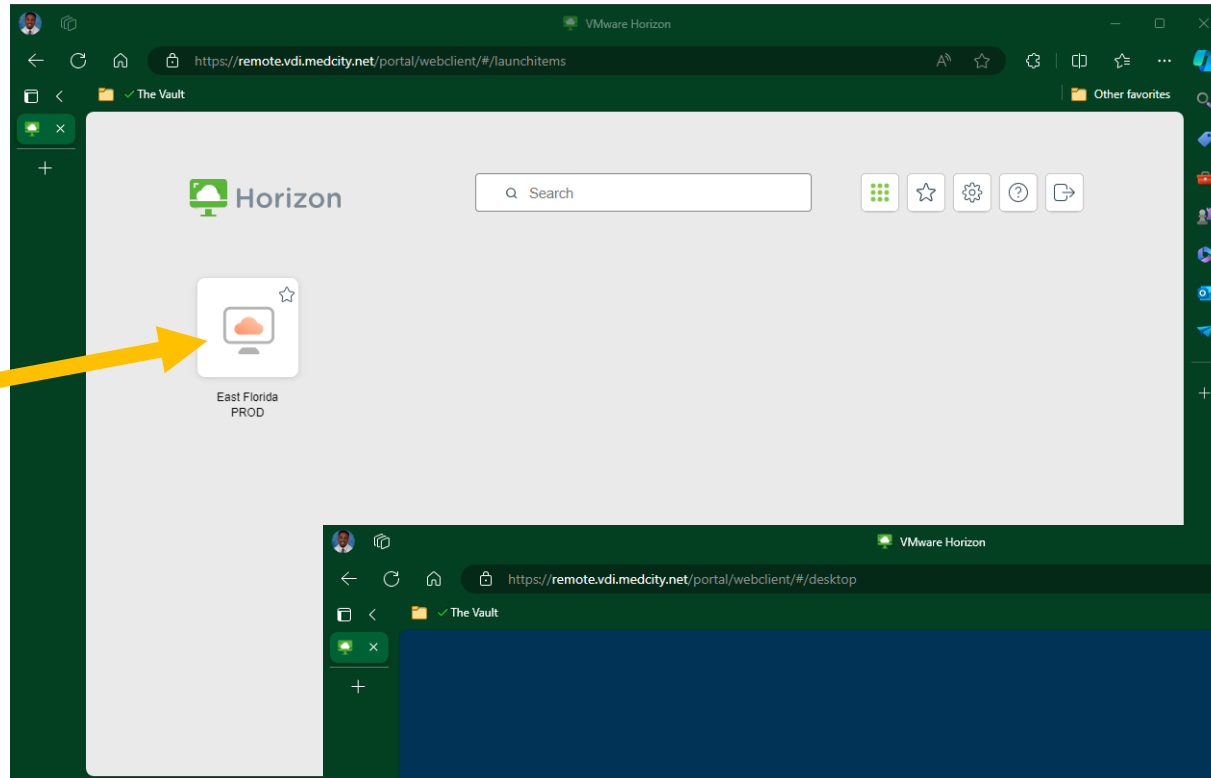

- This should start to setup your virtual desktop on the HCA network

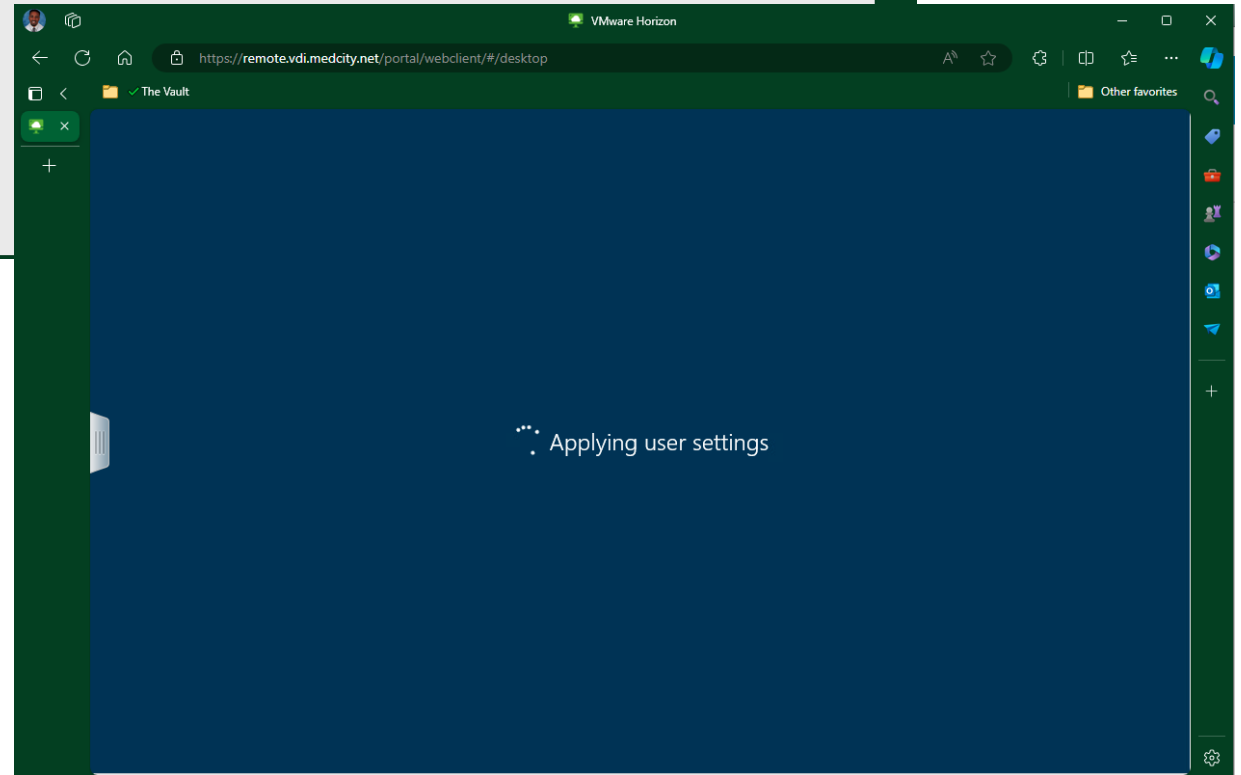

# Login

- Click '**Yes**' to agree to the terms of accessing their system
- There may be a pop-up in a corner of your screen that will give you the ability to 'copy and paste' text from the computer you are using into their system, click '**Allow**'

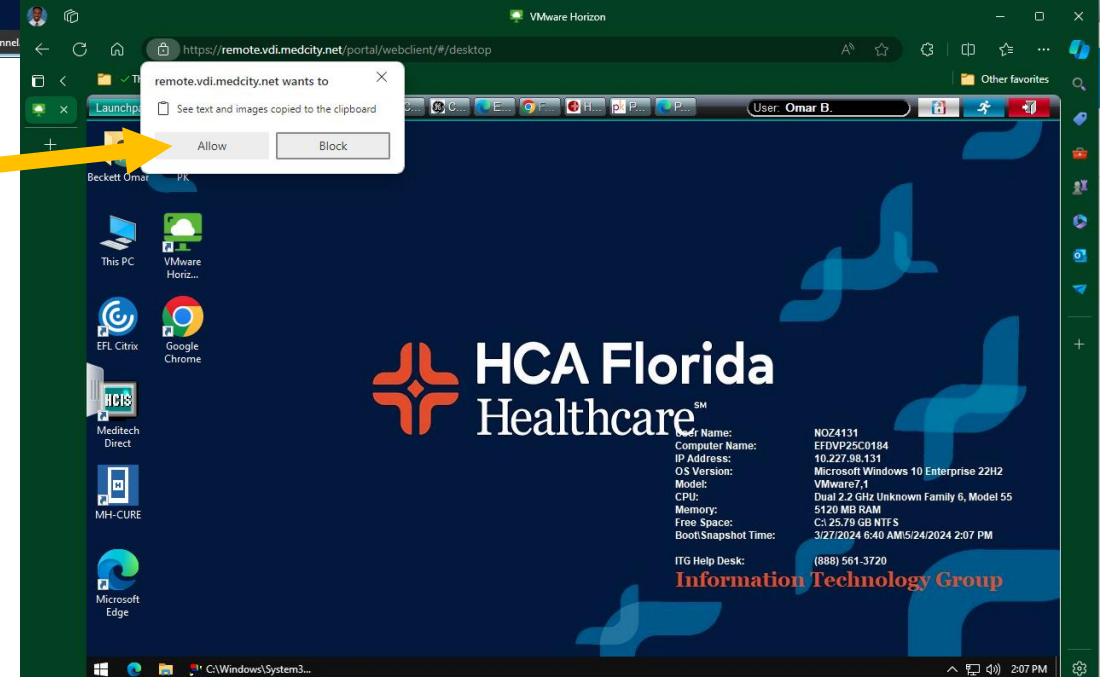
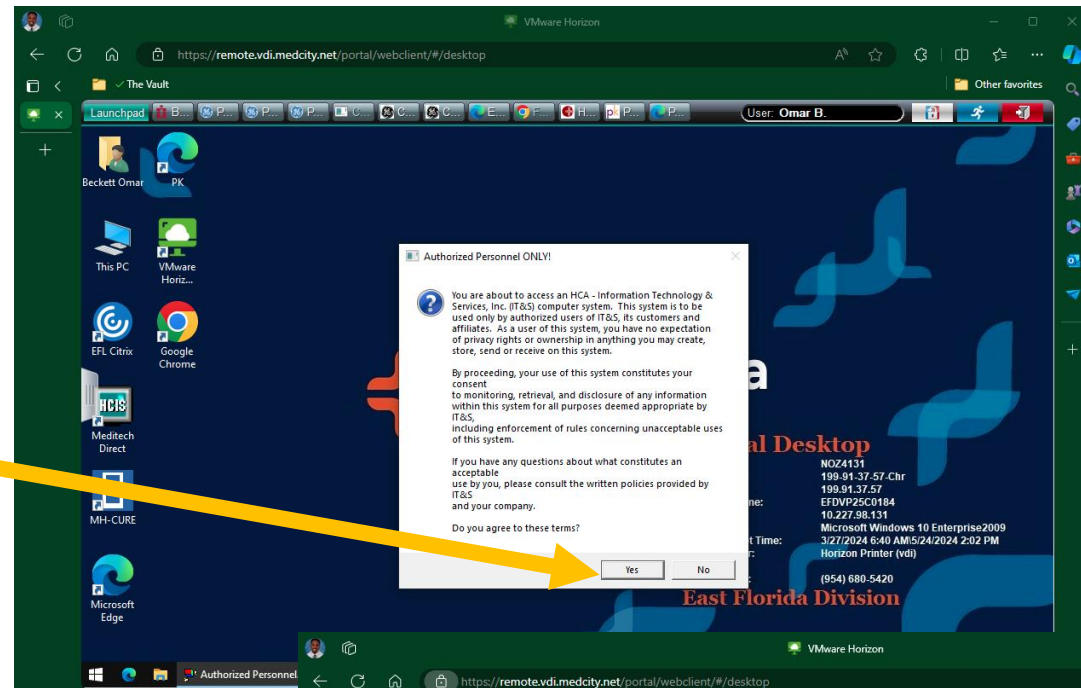

# Login

- Double-Click on the **'Meditech Direct'** icon to access the EMR
- Another pop-up will appear. Allowing you to choose the HCA location you want to access
  - We will mostly be choosing **'Broward / Mercy (FLB)'**

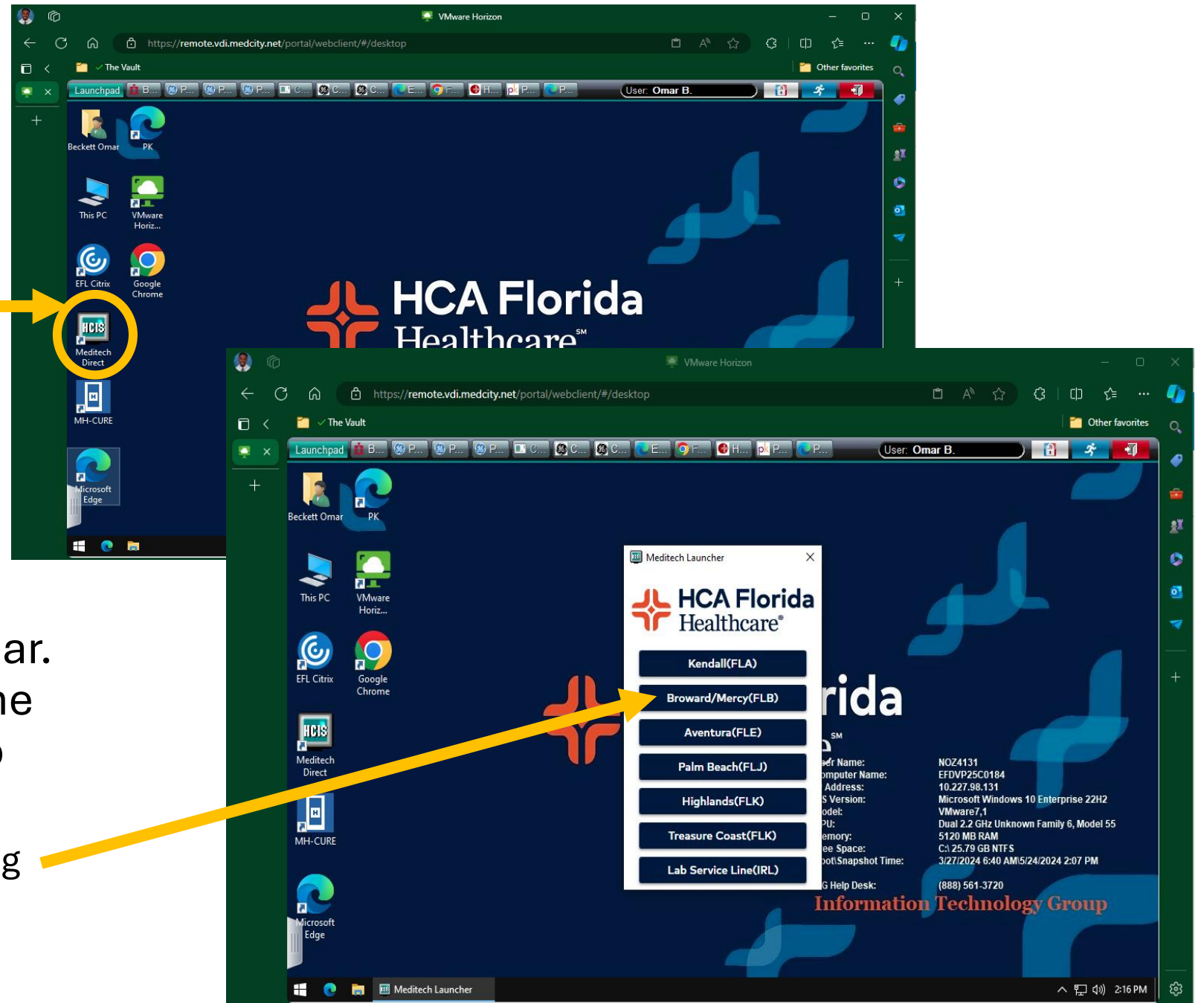

# Login

- Confirm the Connection by first selecting '**FLB (Telnet)**' and then clicking '**Connect**'
- Hit 'Enter' or 'Return' on your keyboard at this screen

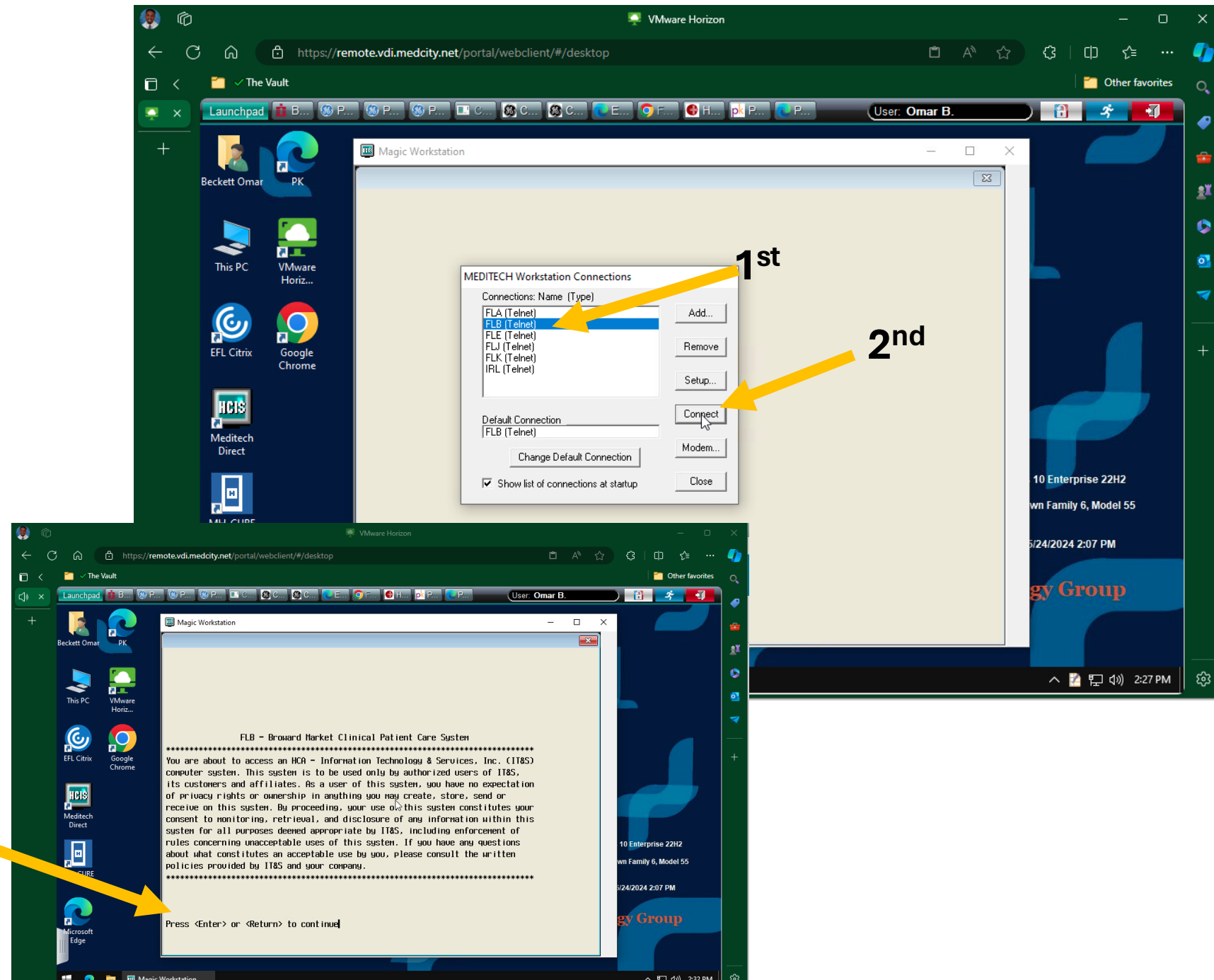



# Login

- At this screen, I was told my Tech Support to hit the **'F9 button'** on your keyboard

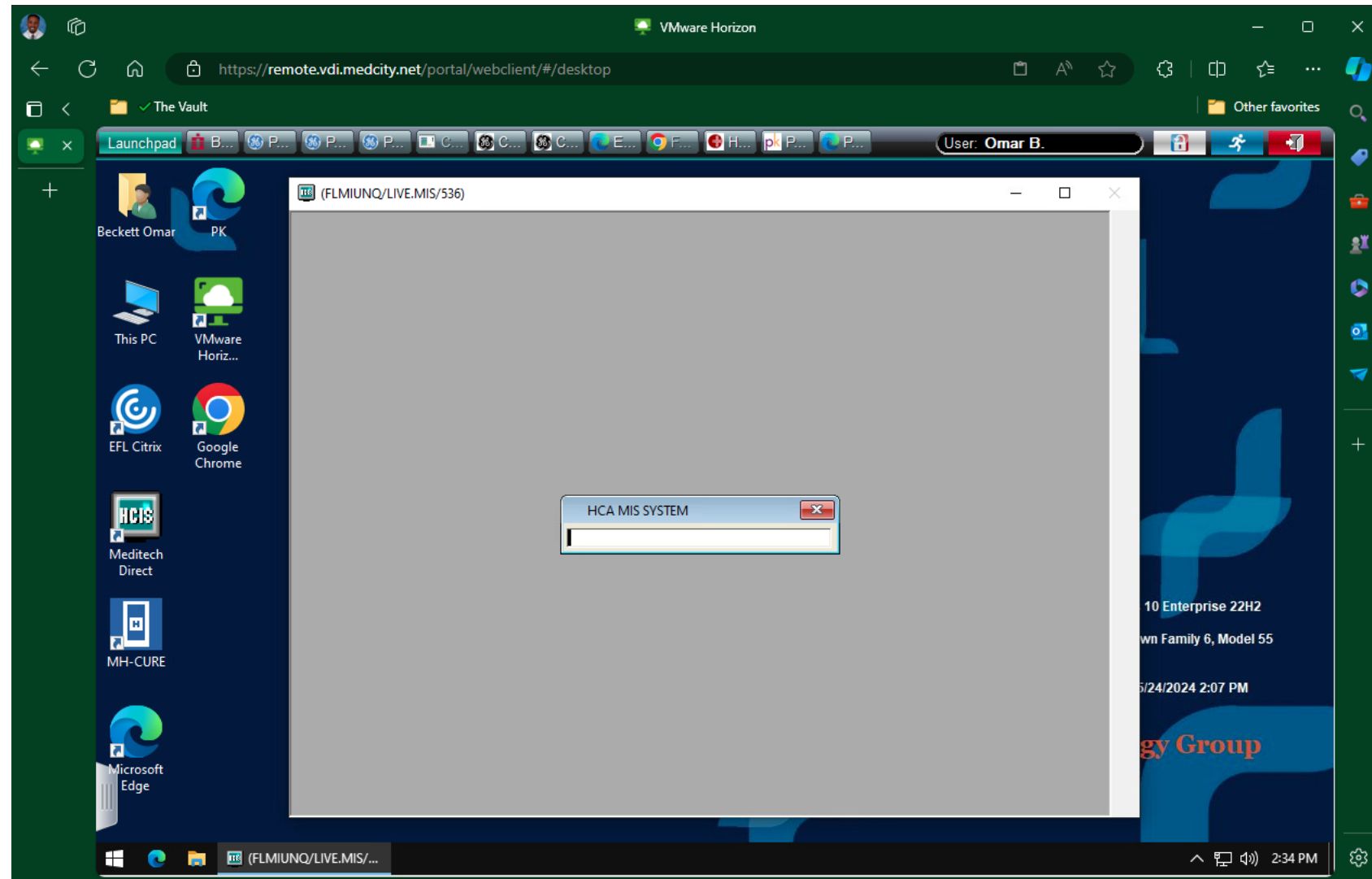



# EMR

- This screen will pop-up and you will type and select option '1' 'COCMIA'

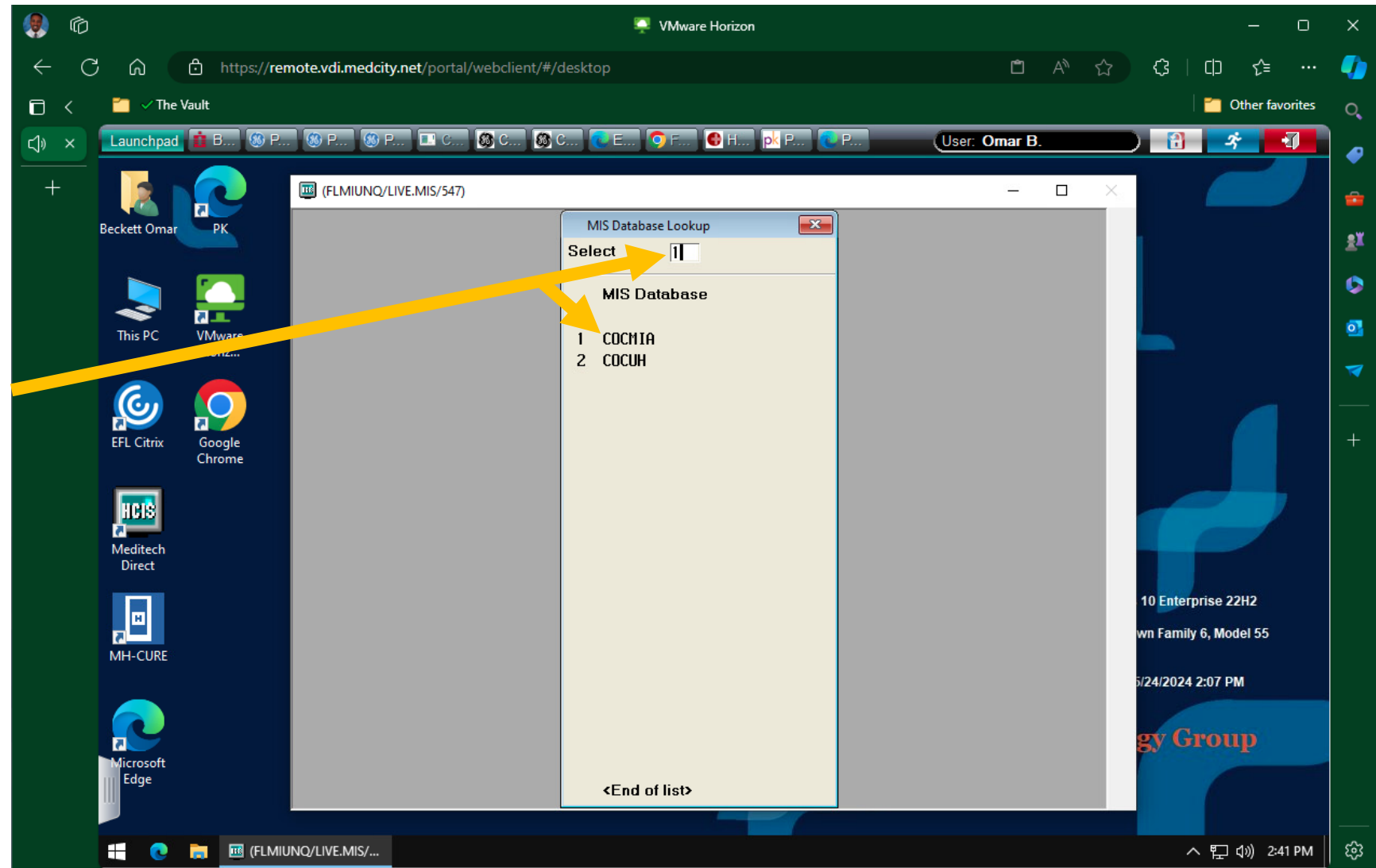

# EMR

- Type and select  
**‘Option 3’ –**  
**‘PWM \*\*LIVE\*\*’**

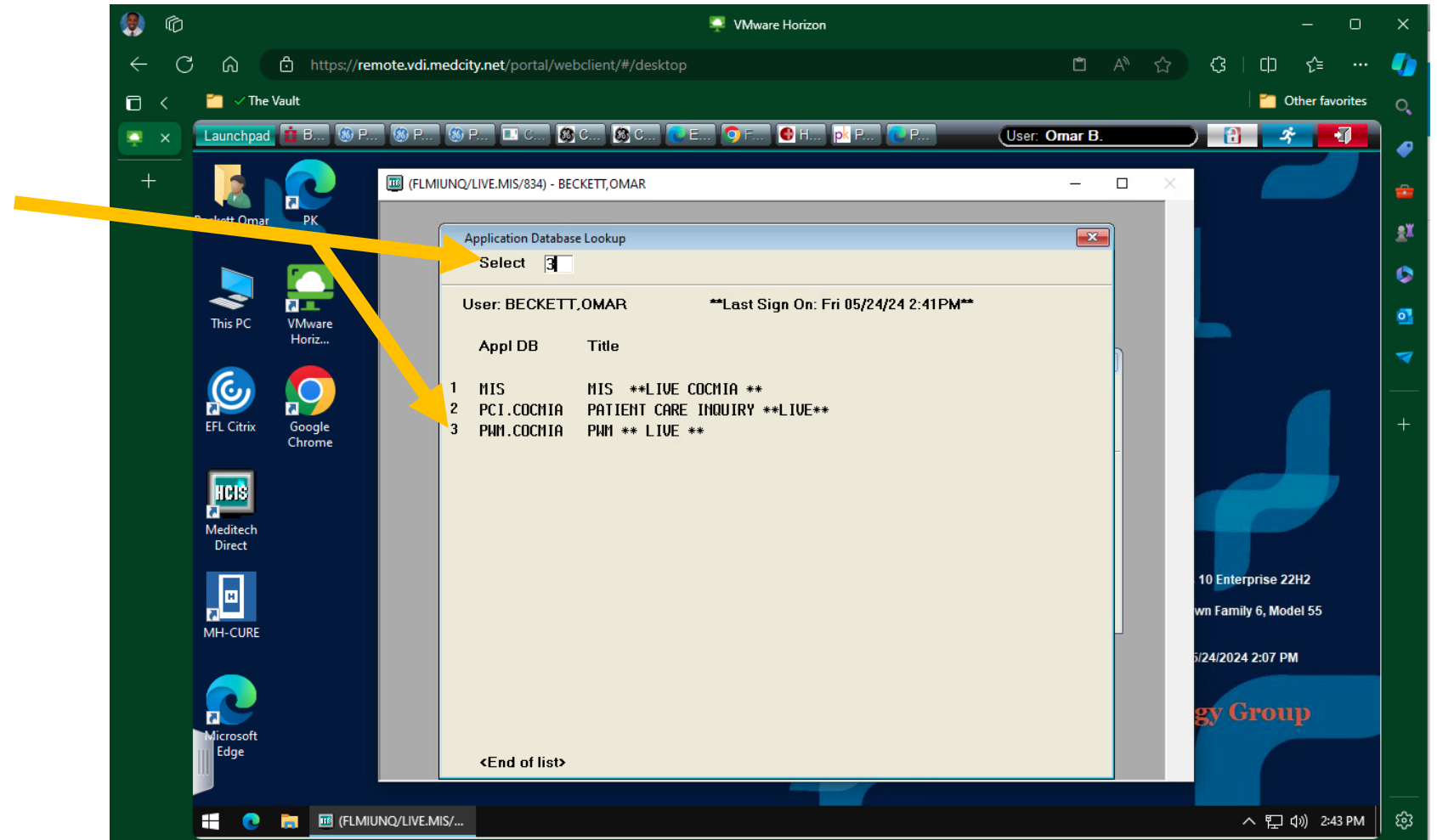

# EMR

- Once you select a patient, you will be able to;

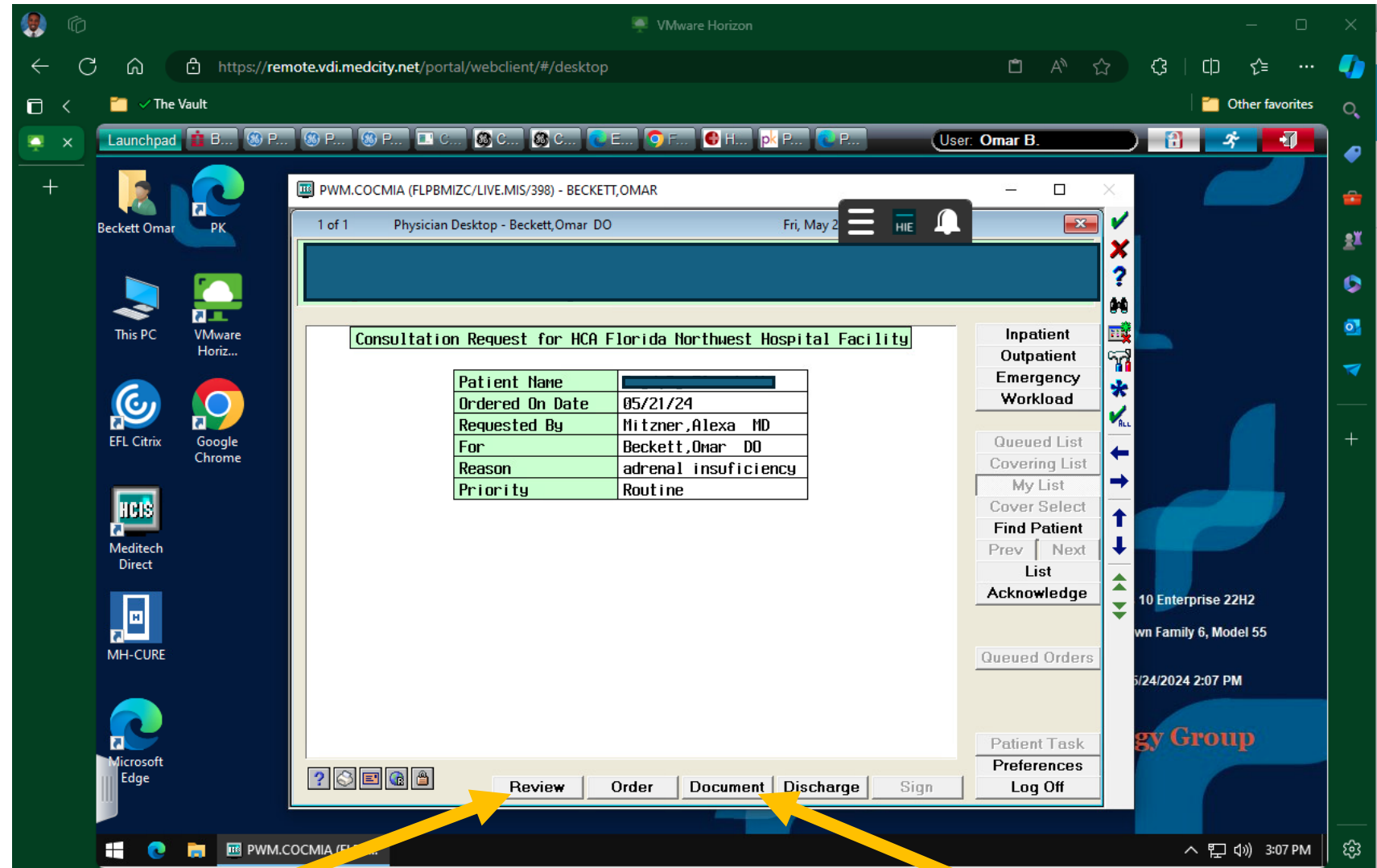

1. 'Review' – Labs  
& Notes

2. 'Document' –  
Your consult

# EMR

- If you select **'Document'**, there is a listing of all documents for the patient separated by type of document
  - i.e. H&P, Progress, Consult

Document:

Date/Time	Type	Author	Status
History & Physical			
03/05/24 0432	History & Physical - Peds	Ghei,VargabiMd	ESigned
- Intubation			
03/05/24 0715	Post Intubation Note	Ghei,VargabiMd	ESigned
- Neonatology Delivery Note			
03/05/24 0327	WellBaby - Attend at Deliver	Ghei,VargabiMd	ESigned
Neonatology Progress Note			
05/24/24 1507	NICU Progress Note	MITZNER,ALEXA	ESigned
05/23/24 1224	NICU Progress Note	MITZNER,ALEXA	ESigned
05/22/24 1246	NICU Progress Note	MITZNER,ALEXA	ESigned
05/21/24 1443	NICU Progress Note	MITZNER,ALEXA	ESigned
05/20/24 1209	NICU Progress Note	MITZNER,ALEXA	ESigned
05/19/24 1825	NICU Progress Note	BRYAN,CARLEENE A	ESigned
05/18/24 1236	NICU Progress Note	MITZNER,ALEXA	ESigned
05/17/24 1928	NICU Progress Note	AVILES-MEDINA,LAURA	ESigned
05/16/24 0940	NICU Progress Note	OFMAN,GASTON	ESigned
05/15/24 0916	NICU Progress Note	OFMAN,GASTON	ESigned
05/14/24 1414	NICU Progress Note	OFMAN,GASTON	ESigned

Enter New  
Edit/Amend  
List  
Prior  
Next  
Note Summary  
Code Visit  
Mine  
All  
Signers

Select **'Enter New'** to start your consult note

# Help Desk

- If all else fails, call the **'Information Technology Group (ITG) Help Desk'**!
- (888) 561-3720

